

LEGEND:

- P.E. - PERMANENT EASEMENT
- C.E. - CONSTRUCTION EASEMENT
- S.E. - SANITARY SEWER EASEMENT
- H.W. - HEAD WALL
- C.B. - CATCH BASIN
- R/W - RIGHT OF WAY
- D.E. - DRAINAGE EASEMENT
- B.L. - BUILDING LINE
- R. - RADIUS
- R.C.P. - REINFORCED CONCRETE PIPE
- C.M.P. - CORRUGATED METAL PIPE
- L.L. - LAND LOT
- L.L.L. - LAND LOT LINE
- C. - CENTER LINE
- M.H. - MANHOLE
- ⊕ - FIRE HYDRANT
- ⊕ - WATER VALVE
- E.C.D. - EROSION CONTROL DEVICE
- LeB3 - SOIL TYPE
- EOP - EDGE OF PAVING

REF: PLAT BY W.T. DUNAWHO & ASSOC. FOR I. MATT THOMPSON
 DATED 7-23-85...
 PLAT BY SIMS SURVEYING CO. FOR I. MATT THOMPSON, II
 DATED 11-8-84...
 PLAT BY SIMS SURVEYING CO. FOR D.R. MADDOX
 DATED 5/5/80...

I HAVE CONSULTED THE FLOOD INSURANCE RATE MAPS AND DETERMINED THAT, IN MY OPINION, THE AREA AS SHOWN ON THIS SURVEY DOES LAY WITHIN A DESIGNATED FLOOD HAZARD AREA. COMMUNITY PANEL NO. 1329700111B EFFECTIVE DATE: 2/16/90

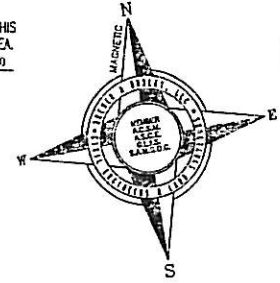

County: WILSON CIV: MONROE
 Lot: 10
 District: 8RD
 SURVEY FOR:
 These drawings are the property of the Surveyor and may not be used without written permission.
 Bre & Duc L.L.
 Civil Eng
 Land Sur
 Land Plat
 Construction
 107 East
 Monroe, La.
 70501 (710)
 Fax: (770)
 Revi
 Date
 Drawn By
 Job No.
 File No.

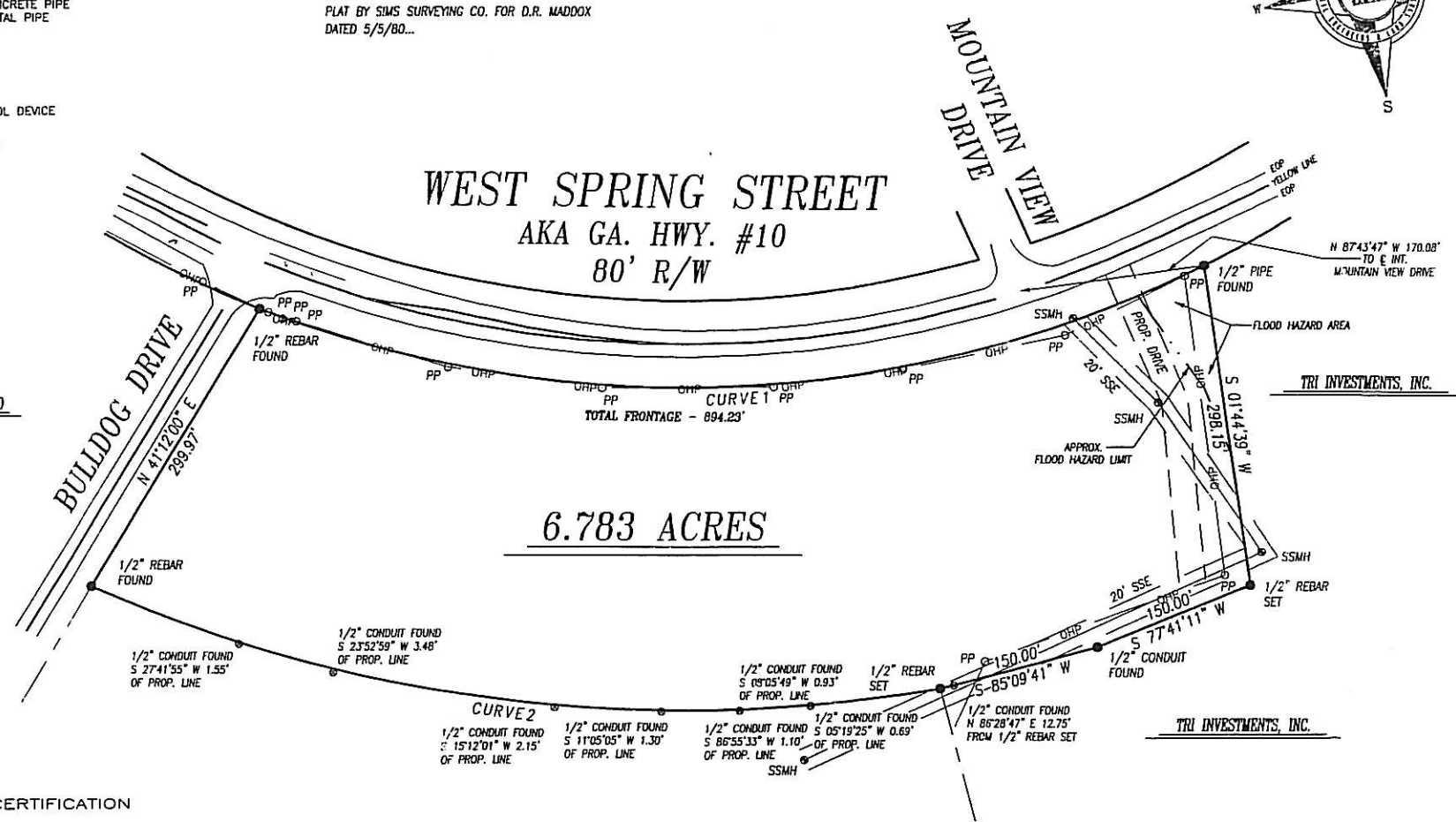

SURVEYORS CERTIFICATION

1. THE FIELD DATA UPON WHICH THIS PLAT IS BASED HAS A CLOSURE PRECISION OF ONE FOOT IN 21,247 FEET AN ANGULAR ERROR OF 2 SECONDS PER ANGLE POINT.
2. THE DATA SHOWN HEREON HAS BEEN CALCULATED FOR CLOSURE AND HAS BEEN FOUND TO BE ACCURATE TO WITHIN ONE FOOT IN 355,382 FEET AND WAS ADJUSTED BY THE COMPASS RULE.
3. ANGULAR AND LINEAR MEASUREMENTS OBTAINED BY TRIMMING CTS 201

GEORGE WALTON ACADEMY

NUMBER	CHORD DIRECTION	RADIUS	ARC LENGTH	CHORD LENGTH
CURVE 1	S 82°25'20" E	1074.70	894.23	868.65
CURVE 2	N 72°55'23" W	1361.87	799.77	788.33

